

READ WITH ENGINEER'S DETAILS

ROOF COVERED AS PER RAFTER OVER  
EXISTING ROOF. ALL NEW RAFTERS  
AND PURLINS TO BE INSTALLED  
OVER EXISTING ROOF. ALL NEW  
RAFTERS TO BE INSTALLED OVER  
EXISTING ROOF. ALL NEW PURLINS  
TO BE INSTALLED OVER EXISTING  
ROOF. ALL NEW RAFTERS AND  
PURLINS TO BE INSTALLED OVER  
EXISTING ROOF. ALL NEW RAFTERS  
AND PURLINS TO BE INSTALLED  
OVER EXISTING ROOF. ALL NEW  
RAFTERS AND PURLINS TO BE  
INSTALLED OVER EXISTING ROOF.

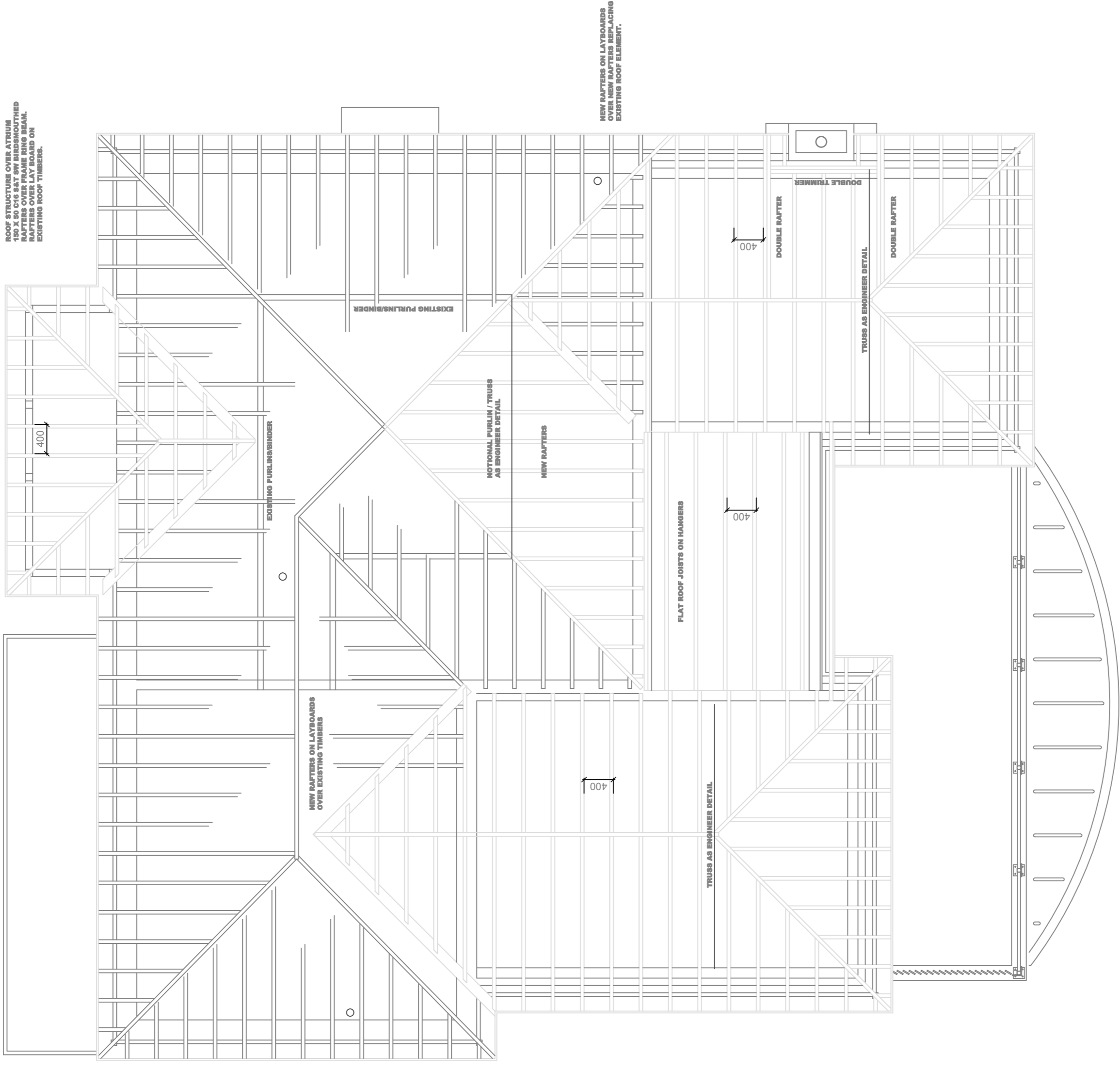
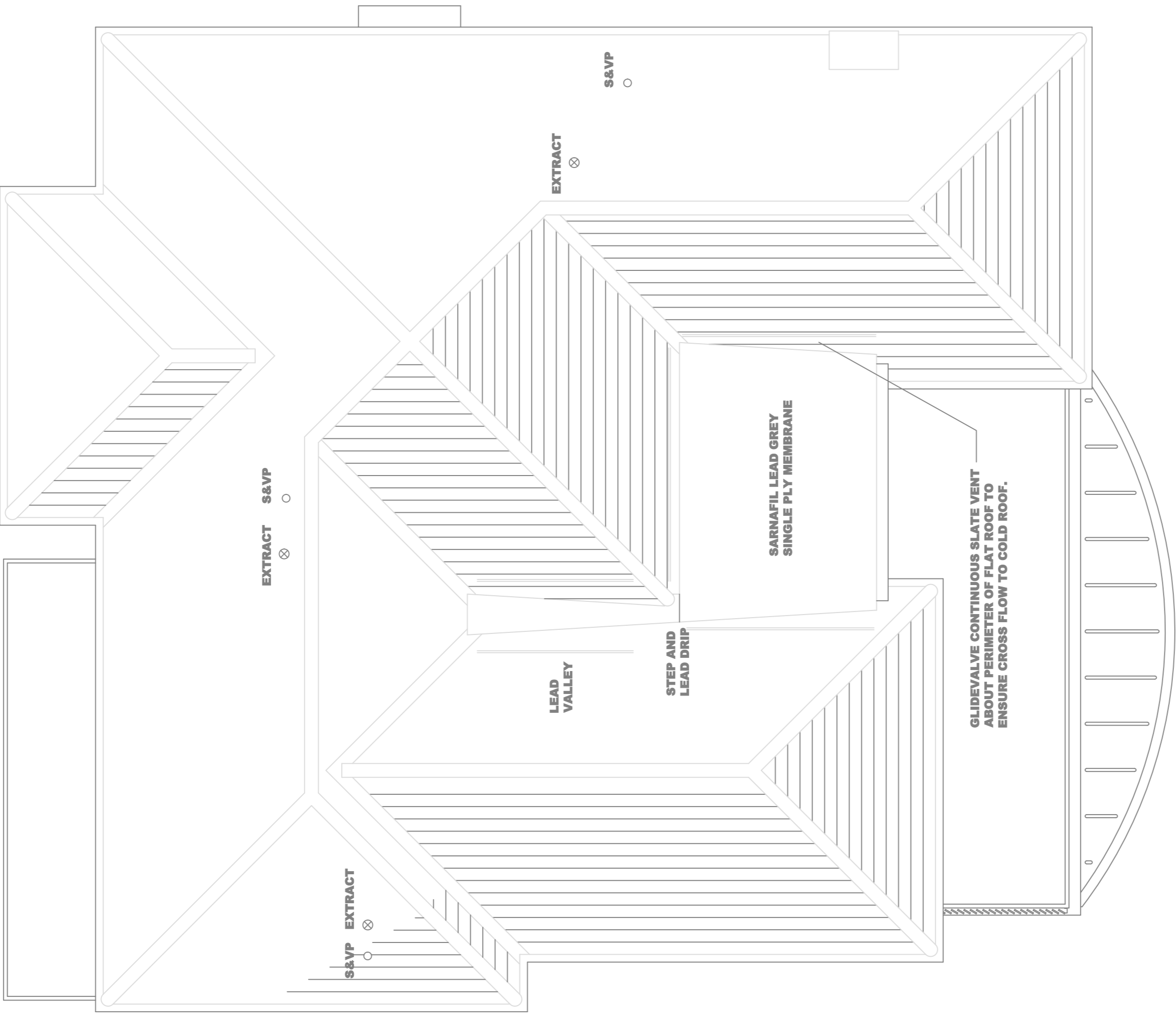

NEW RAFTERS ON LAYERS OVER EXISTING TIMBERS  
EXISTING PURLINS  
POTENTIAL PURLIN / TRUSS AS ENGINEER DETAIL  
NEW RAFTERS  
PLAT ROOF JOISTS ON HANGERS  
TRUSS AS ENGINEER DETAIL  
DOUBLE RAFTER  
TRUSS AS ENGINEER DETAIL  
DOUBLE RAFTER

INDICATIVE RAFTER PLAN

ROOF PLAN

A	SLATE VENTS ADDED	10-6-10	AS	INITIAL
NO.	REVISIONS	DATE		

PROJECT  
**EXTENSION & REFURBISHMENT**

CLIENT  
**Mr & Mrs THOMPSON  
78 LOOSELEIGH LANE,  
PLYMOUTH, PL6 5HH.**

DRAWING  
**INDICATIVE RAFTER & ROOF PLAN**

SCALE	DATE	DRAWN	CHECKED
<b>1:50</b>	<b>15.3.10</b>	<b>AS</b>	<b>-</b>



Island College  
Tamar Street, Torpoint, Cornwall, PL11 2AW.  
e-mail: andystrange@btinternet.com  
Tel: 01752 814004, 07770 421624  
www.andystrangearchitects.com

DRAWING NO.  
**1311-AA-012**  
CAD NO. C:\DRAWINGS\1311012

REV  
**A**