

NOTE:  
REFER TO STRUCTURAL ENGINEER  
DRAWINGS 8775/100 - 101 - 102 - 105 (2sheets)  
FOR DETAILS.

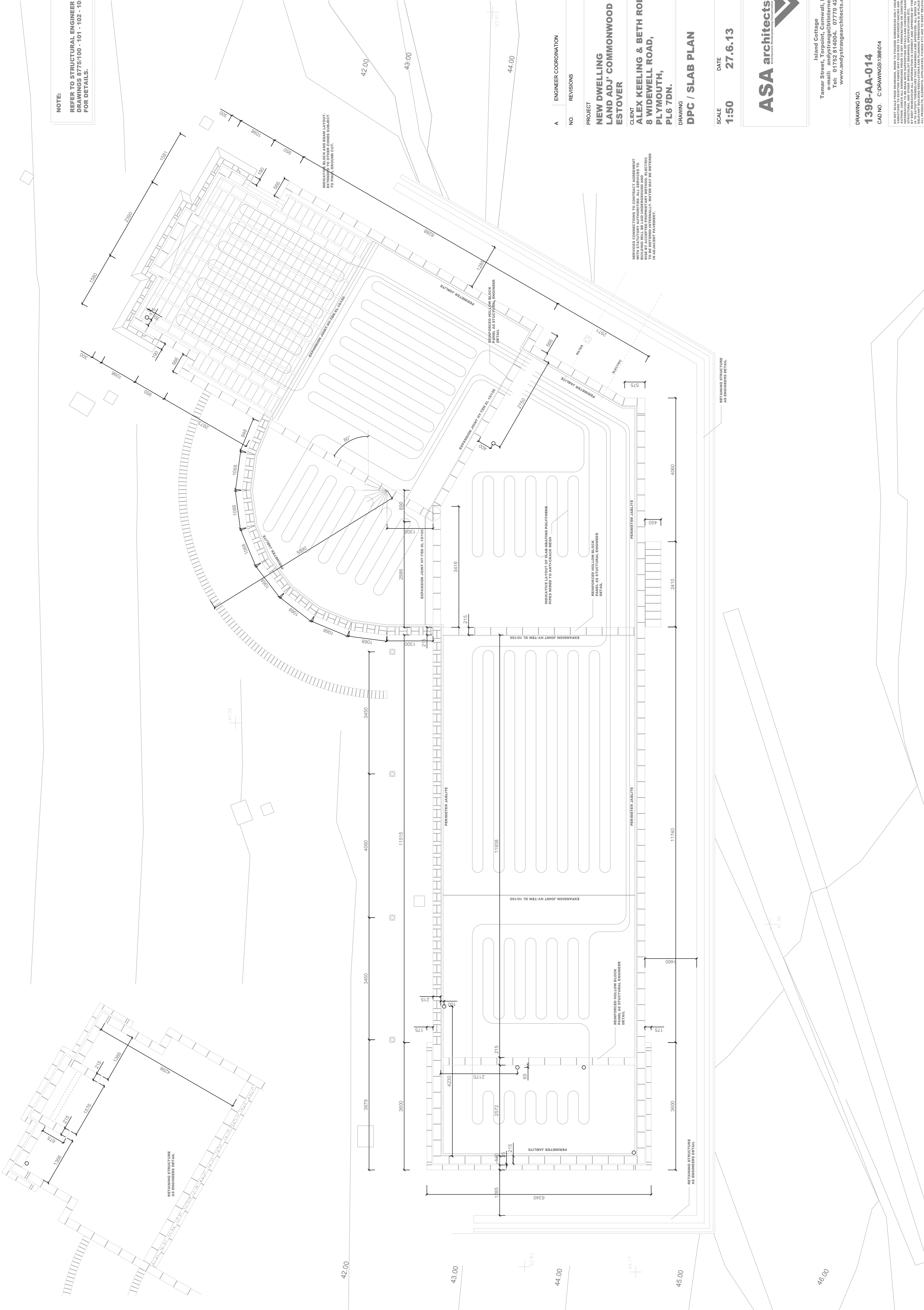

A		ENGINEER COORDINATION		7.4.14	AS
NO.	REVISIONS	DATE	INITIAL		

**PROJECT**  
NEW DWELLING  
LAND ADJ' COMMONWOOD COTTAGE  
ESTOVER

**CLIENT**  
ALEX KEELING & BETH ROBERTS.  
8 WIDEMELL ROAD,  
PLYMOUTH,  
PL6 7DN.

**DRAWING**  
DPC / SLAB PLAN

**SCALE**  
1:50

**DATE**  
27.6.13

**DRAWN**  
AS

**CHECKED**  
-



Island Cottage  
Tamar Street, Tamar Valley, Plymouth, PL11 2AW.  
e-mail: andystrange@btinternet.com  
Tel: 01752 814004. 07770 421624  
www.andystrangearchitects.com

**DRAWING NO.**  
1398-AA-014

**REV**  
A

**CAD NO.**  
C/DRAWINGS/1398/014

ASA ARCHITECTS IS A REGISTERED COMPANY UNDER THE COMPANIES ACT 2006. THE INFORMATION CONTAINED HEREIN IS THE PROPERTY OF ASA ARCHITECTS AND IS NOT TO BE REPRODUCED OR TRANSMITTED IN ANY FORM OR BY ANY MEANS, ELECTRONIC OR MECHANICAL, INCLUDING PHOTOCOPYING, RECORDING, BY ANY INFORMATION STORAGE AND RETRIEVAL SYSTEM, OR BY ANY INFORMATION TRANSFER METHOD, WITHOUT THE WRITTEN PERMISSION OF ASA ARCHITECTS. ALL RIGHTS RESERVED.