

NORTH ELEVATION

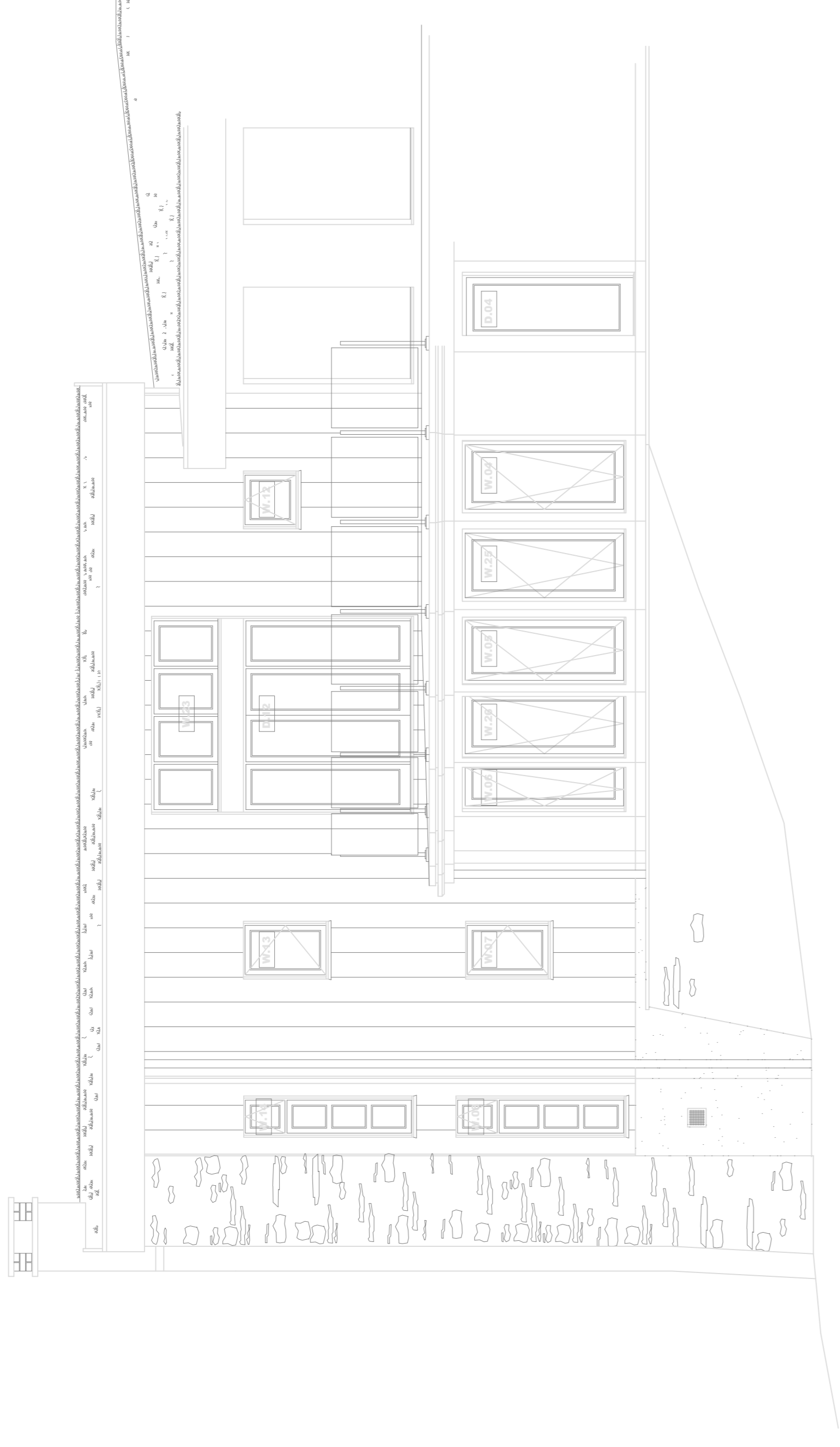

WEST ELEVATION

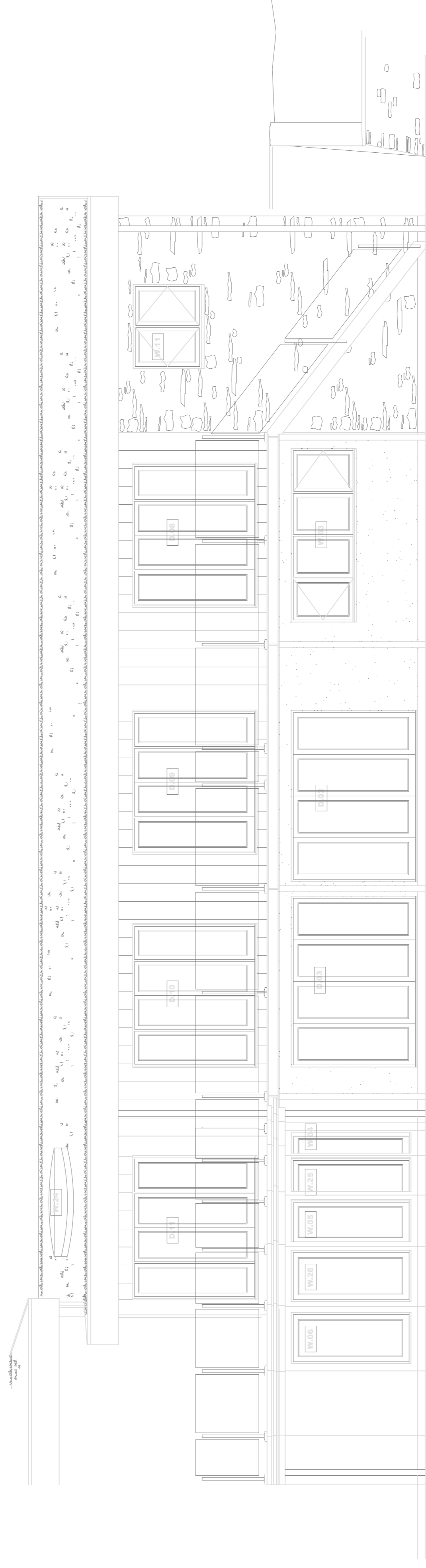

NORTH WEST ELEVATION

NO.	REVISIONS	DATE	AS	INITIAL
A	W/25 & W/26 ADDED	4.9.13	AS	

PROJECT
**NEW DWELLING
LAND ADJ' COMMONWOOD COTTAGE
ESTOVER**

CLIENT
**ALEX KEELING & BETH ROBERTS.
8 WIDEMELL ROAD,
PLYMOUTH,
PL6 7DN.**

DRAWING
**NORTH & WEST ELEVATION
NORTH WEST ELEVATION**

SCALE
1:50

DATE
27.6.13

DRAWN
AS

CHECKED
-



Island Cottage
Tamar Street, Sidwell, PL11 2AW.
e-mail: andystrange@btinternet.com
Tel: 01752 814004. 07770 421624
www.andystrangearchitects.com

DRAWING NO.
1398-AA-025

REV
A

CAD NO. C/DRAWINGS/1398/025

CLIENT AND ARCHITECTS AGREE TO ACCEPT UNLIMITED LIABILITY FOR THE DESIGN AND CONSTRUCTION OF THE WORK AND TO WAIVE ALL RIGHTS AND DEFENCES IN CONNECTION WITH THE WORK. THE ARCHITECTS ACCEPTS NO LIABILITY FOR THE CONSTRUCTION OF THE WORK. THE ARCHITECTS ACCEPTS NO LIABILITY FOR THE CONSTRUCTION OF THE WORK. THE ARCHITECTS ACCEPTS NO LIABILITY FOR THE CONSTRUCTION OF THE WORK. THE ARCHITECTS ACCEPTS NO LIABILITY FOR THE CONSTRUCTION OF THE WORK.